



# PRODUCT CATALOG

2019

LeoVince

RIDE. DOMINATE. ROAR.



**SL** <sup>22</sup>  
#ONIT

**Sam Lowes**



**LeoVince®**

RIDE. DOMINATE. ROAR.

OFFICIAL PARTNER





# LEOVINCE LV-10 TITANIUM



## RACING DNA

Developed in collaboration with the LeoVince Racing Department and applying the experience gained in the Moto 2 and Moto 3 championships, the LV-10 **Titanium** expresses the best racing technology applied to an exhaust terminal intended for stock motorbikes. The silencer and the manifold are made using Titanium Grade 1, a pure material with high characteristics of ductility, strength and corrosion resistance while it guarantees a 30% weight reduction compared to stainless steel. TIG welding is done entirely by hand and underline the craftsmanship of the product while retaining its racing DNA.

- ✓ Entirely made in Titanium Grade 1
- ✓ Weight reduced by 30% compared to the stainless steel version
- ✓ Hand made TIG weldings
- ✓ Laser etched LeoVince logo
- ✓ Laser cut bracket

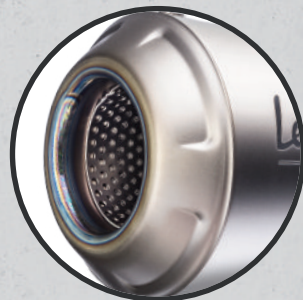

Available for

BMW

HONDA

KAWASAKI

SUZUKI

YAMAHA

**LeoVince**  
RIDE. DOMINATE. ROAR.



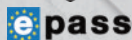

# LEOVINCE LV-10



## RACING DNA

The **LV-10** is the slip-on we developed in collaboration with the best Moto2 and Moto3 teams and that comes directly from our experience in MotoGP and SBK racing. We designed an exhaust system with extremely compact dimensions to grant maximum lightness, the best performance and the unmistakable **LeoVince** racing sound. Manufactured entirely from AISI 304 stainless steel, the **LV-10** body sports a matte finishing and a laser etched **LeoVince** logo. The rear stainless steel mesh embellishes the sandblasted end cap giving an extreme racing look.

**LV-10.** Welcome back to racing!

- ✓ **AISI 304 stainless steel**
- ✓ **Sandblasted end cap**
- ✓ **Matte finishing**
- ✓ **Rear stainless steel mesh**
- ✓ **Laser etched LeoVince logo**
- ✓ **Laser cut bracket**



Available for

|         |     |        |       |           |          |     |        |
|---------|-----|--------|-------|-----------|----------|-----|--------|
| BENELLI | BMW | DUCATI | HONDA | HUSQVARNA | KAWASAKI | KTM | SUZUKI |
| YAMAHA  |     |        |       |           |          |     |        |



STAINLESS  
STEEL

e pass

LEOVINCE

# LV-10 BLACK EDITION



## RACING POWER

As the LV-10 **BLACK EDITION** slip-on comes directly from the racing world, it is designed with an end cap with a stainless steel exhaust outlet mesh that gives your bike an extreme racing look.

The LV-10 **BLACK EDITION** body sports a matte black finishing and a laser etched **LeoVince** logo. Inside, high thermal resistance (1,650° F) fiberglass wool is applied through the use of a single proprietary and volumized yarn, to allow the sound-absorbing material to expand freely, without the fibers losing integrity, greatly increasing the durability.

- ✓ **AISI 304 stainless steel**
- ✓ **Sandblasted end cap**
- ✓ **Metallic ceramic-based black paint**
- ✓ **Matte finishing**
- ✓ **Rear stainless steel mesh**
- ✓ **Laser etched LeoVince logo**
- ✓ **Laser cut bracket**



Available for

BENELLI

BMW

DUCATI

HONDA

HUSQVARNA

KAWASAKI

KTM

SUZUKI

YAMAHA

**LeoVince**

RIDE. DOMINATE. ROAR.





e pass

LEOVINCE

# CLASSIC RACER



## CAFÉ RACER

With the new **CLASSIC RACER** LeoVince has developed an exclusive product that fits well with the modern Urban Racer style. **CLASSIC RACER** is a tribute to the café culture, with its trumpet-shaped classic style, that, combined with **LeoVince** innovative materials and experience, gives your motorbike a unique retro look and unmistakable sound.

- ✓ **AISI 304 stainless steel**
- ✓ **End cap with brushed finish**
- ✓ **Embossed LeoVince logo**
- ✓ **Classic "retro" sound**
- ✓ **Easy to install**

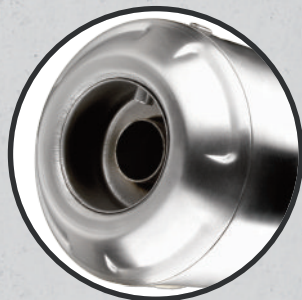

Available for

MOTO GUZZI

TRIUMPH

**LeoVince**  
RIDE. DOMINATE. ROAR.





LEOVINCE

# CLASSIC RACER BLACK EDITION



## "VINTAGE" STYLE

The **CLASSIC RACER BLACK EDITION** silencer is completely made in AISI 304 stainless steel, which ensures its long-lasting durability and it is refined with a matte black ceramic paint. The new end cap has a brushed finish, and gives the Classic Café touch which distinguishes the **CLASSIC RACER BLACK EDITION**. All this is embellished with an embossed **LeoVince** logo. EU-approved and easy to install, the **CLASSIC RACER BLACK EDITION** is a perfect way to find the "Vintage" charm without giving up the renowned **LeoVince** quality, and always according to the current EU regulations.

- ✓ **AISI 304 stainless steel**
- ✓ **End cap with brushed finish**
- ✓ **Metallic ceramic-based black paint**
- ✓ **Matte finishing**
- ✓ **Embossed LeoVince logo**
- ✓ **Classic "retro" sound**
- ✓ **Easy to install**



Available for

HONDA

**LeoVince**  
RIDE. DOMINATE. ROAR.



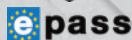

LEOVINCE

# GP DUALS



## TWICE THE SOUL

The **GP DUALS** is the new **LeoVince** slip-on inspired to the "GP" style, specifically developed for those who love customizing their bike with an exclusive product. Indeed, **LeoVince** has created with high quality materials an exhaust with unmistakable sound and aggressive design.

- ✓ **AISI 304 stainless steel**
- ✓ **Metallic ceramic-based black paint**
- ✓ **Matte finishing**
- ✓ **Sandblasted end cap**
- ✓ **Laser etched LeoVince logo**
- ✓ **Easy to install**

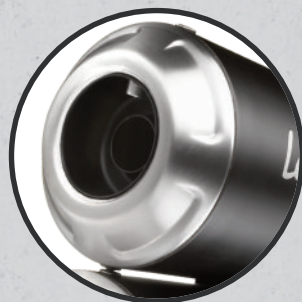

Available for

BMW

DUCATI

HONDA

HUSQVARNA

KAWASAKI

SUZUKI

YAMAHA

**LeoVince**  
RIDE. DOMINATE. ROAR.



e pass

LEOVINCE

# GP ONE



## RACING LOOK

The **GP ONE** is the new **LeoVince** slip-on inspired by the racing world. The compact design is enriched with precious elements such as the metallic ceramic-based black paint, the laser-etched **LeoVince** logo and the modern sandblasted end cap. The high tech details are combined with an unmistakable sound to give to your bike an extremely racing look.

- ✓ **AISI 304 stainless steel**
- ✓ **Metallic ceramic-based black paint**
- ✓ **Matte finishing**
- ✓ **Sandblasted end cap**
- ✓ **Laser etched LeoVince logo**
- ✓ **Laser cut bracket**

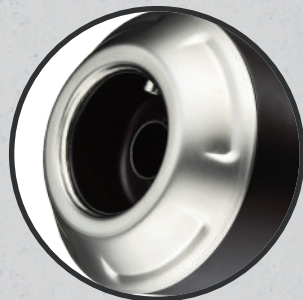

Available for

BENELLI

DUCATI

HONDA

HUSQVARNA

KTM

**LeoVince**  
RIDE. DOMINATE. ROAR.





e<sup>+</sup>pass

LEOVINCE

# LV PRO



## COMPACT POWER

The **LeoVince LV PRO Carbon Fiber** is the perfect combination between racing look and compactness. The **LV PRO** slip-on is the result of the **LeoVince** research of the best materials and craftsmanship. **LeoVince LV PRO Carbon Fiber** sports a new aggressive and racing look with its "Shark Cut" end cap, which, combined with the small size, fully enhances the aesthetics of your bike.

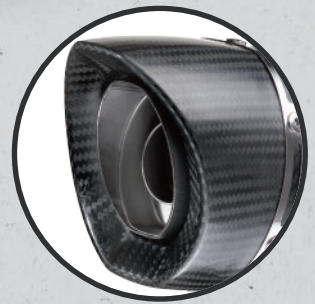

- ✓ Full carbon sleeve
- ✓ Full carbon "Shark Cut" end cap
- ✓ Matte finishing
- ✓ High temperature resistant packing (1,650° F)
- ✓ Adjustable full carbon fastening strap

Available for

DUCATI

HONDA

KAWASAKI

KTM

SUZUKI

TRIUMPH

YAMAHA

**LeoVince**  
RIDE. DOMINATE. ROAR.



e pass

LEOVINCE

# LV PRO



ROAD



SCOOTER



ADVENTURE

## SHARK CUT

The AISI 304 stainless steel sleeve makes the **LV PRO Stainless Steel** compact and decisive: the "Shark Cut" end cap design gives an exclusive and dynamic touch to the entire structure. **LeoVince** chose to make the end cap that characterizes the **LV PRO Stainless Steel** in full carbon: resistant to high temperatures and shaped with "Shark Cut" design, it combines performance and carbon fiber lightness with the distinctive **LeoVince** Italian style.

- ✓ AISI 304 stainless steel sleeve
- ✓ Full carbon "Shark Cut" end cap
- ✓ High temperature resistant packing (1,650° F)
- ✓ Adjustable full carbon fastening strap
- ✓ Laser etched LeoVince logo

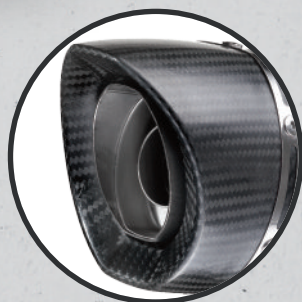

Available for

DUCATI

HONDA

KAWASAKI

KYMCO

KTM

SUZUKI

TRIUMPH

YAMAHA

**LeoVince**  
RIDE. DOMINATE. ROAR.





e pass

LEOVINCE

# LV ONE EVO



## TRADITION & INNOVATION

The new LeoVince LV ONE EVO carbon fiber is the synthesis between tradition and modernity. It combines the LeoVince classic style looks and innovation in the research of the most performing and lightweight materials.

- ✓ Two layers pre-preg full carbon sleeve
- ✓ Full carbon end cap
- ✓ Matte finishing
- ✓ High temperature resistant packing (1,650 °F)
- ✓ Adjustable full carbon fastening strap

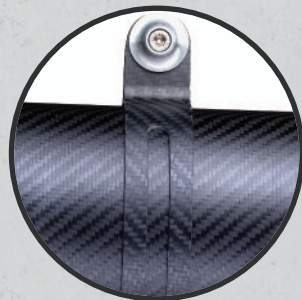
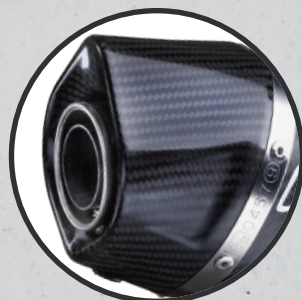

Available for

BMW

BENELLI

DUCATI

HONDA

KAWASAKI

KTM

SUZUKI

TRIUMPH

YAMAHA

**LeoVince**  
RIDE. DOMINATE. ROAR.



LEOVINCE

# LV ONE EVO



## COMPACT AND DECISIVE

The body in AISI 304 stainless steel makes the **LV ONE EVO** stainless steel slim and impact-resistant, giving it a distinguished look. The design with square lines also gives an exclusive compactness.

- ✓ AISI 304 stainless steel sleeve
- ✓ Full carbon end cap
- ✓ High temperature resistant packing (1,650 °F)
- ✓ Adjustable full carbon fastening strap
- ✓ Laser etched LeoVince logo

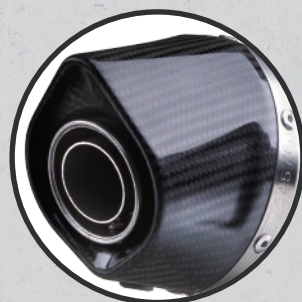

Available for

|         |         |         |         |        |       |           |          |
|---------|---------|---------|---------|--------|-------|-----------|----------|
| APRILIA | BENELLI | BMW     | DUCATI  | GILERA | HONDA | HUSQVARNA | KAWASAKI |
| KTM     | MBK     | PEUGEOT | PIAGGIO | SUZUKI | SYM   | TRIUMPH   | VESPA    |
|         |         |         |         |        |       |           | YAMAHA   |

**LeoVince**  
RIDE. DOMINATE. ROAR.



**48**

**Lorenzo  
Dalla Porta**



**42**

**Marcos  
Ramírez**



**LeoVince®**

RIDE. DOMINATE. ROAR.

OFFICIAL PARTNER

**LEOPARD  
RACING**



LEOVINCE

# FACTORY S



## RACING ATTITUDE

Italian spirit and fighting soul. All combined with a dark look. The **LeoVince FACTORY S carbon fiber** exhaust is the essence of **LeoVince's** research, which adapts the know-how developed in competition with each model to which the **FACTORY S** is intended.

- ✓ Conical shape sleeve
- ✓ Two layers pre-preg full carbon sleeve
- ✓ Matte finishing
- ✓ Full carbon end cap
- ✓ High temperature resistant packing (1,650 °F)
- ✓ Adjustable full carbon fastening strap

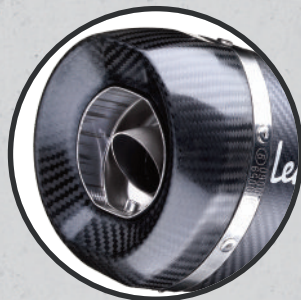
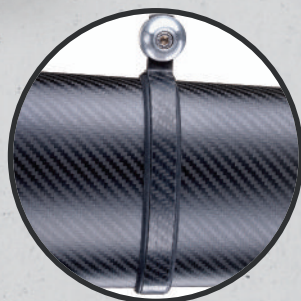

Available for

|         |     |       |          |     |        |         |        |
|---------|-----|-------|----------|-----|--------|---------|--------|
| APRILIA | BMW | HONDA | KAWASAKI | KTМ | SUZUKI | TRIUMPH | YAMAHA |
|---------|-----|-------|----------|-----|--------|---------|--------|





e pass

LEOVINCE

# FACTORY S



## STAINLESS PASSION

High thermal resistance (1,650° F) fiberglass wool is applied through the use of a single proprietary and volumised yarn, to allow the sound-absorbing material to expand freely, without the fibers losing integrity, greatly increasing the durability. The end cap is entirely made of carbon fiber to enhance the lightweight performance of the **FACTORY S**.

- ✓ Conical shape sleeve
- ✓ AISI 304 stainless steel sleeve
- ✓ Full carbon end cap
- ✓ High temperature resistant packing (1,650 °F)
- ✓ Adjustable full carbon fastening strap
- ✓ Laser etched LeoVince logo



Available for

|         |     |       |          |     |       |        |         |
|---------|-----|-------|----------|-----|-------|--------|---------|
| APRILIA | BMW | HONDA | KAWASAKI | KTM | KYMCO | SUZUKI | TRIUMPH |
| YAMAHA  |     |       |          |     |       |        |         |

**LeoVince**  
RIDE. DOMINATE. ROAR.



e pass

LEOVINCE

# GP STYLE



## FROM MOTOGP WITH LOVE

The **GP STYLE** design is based on **LeoVince's** experience with the leading teams and technicians of the top class and provides the best combination of quality, performance and price for those who want to customize their motorbikes quickly and with few modifications while staying in full compliance with EU regulations.

- ✓ **AISI 304 stainless steel sleeve**
- ✓ **Full carbon bracket**
- ✓ **"Titanium look", sandblasted finishing**
- ✓ **High temperature resistant packing (1,650 °F)**
- ✓ **Laser etched LeoVince logo**

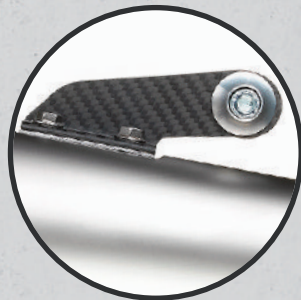

Available for

DUCATI

KAWASAKI

KTM

SUZUKI

TRIUMPH

YAMAHA

**LeoVince**  
RIDE. DOMINATE. ROAR.





LEOVINCE

# GP STYLE BLACK EDITION



## TORQUE AND MAXIMUM POWER

The development of the **GP STYLE BLACK EDITION** exhaust is specific for each individual engine model, with the aim to achieve a significant increase in torque and maximum power, while still complying with European standards. The **GP STYLE BLACK EDITION** silencer is made of TIG-welded AISI 304 stainless steel, sandblasted with stainless steel particles and painted with a matte black ceramic finishing.

- ✓ **AISI 304 stainless steel sleeve**
- ✓ **Full carbon bracket**
- ✓ **High temperature resistant packing (1,650 °F)**
- ✓ **Matte black ceramic painting**
- ✓ **Laser etched LeoVince logo**



Available for

DUCATI

KAWASAKI

KTM

SUZUKI

TRIUMPH

YAMAHA

**LeoVince**  
RIDE. DOMINATE. ROAR.



LEOVINCE

# GP CORSA



## SLASH CUT

The **LeoVince GP CORSA** silencers offer the perfect balance between look, performance and price for the 4 stroke motorcycles up to 500cc. Inspired by the **LeoVince** experience in MotoGP, the design resumes the "Slash Cut" style which characterizes the premier class. To enhance the silencer, an alloy **LeoVince** logo has been applied which highlights the Italian product design.

- ✓ Two layers pre-preg full carbon sleeve
- ✓ Shining finishing
- ✓ AISI 304 stainless steel fastening strap
- ✓ Slash cut end cap



Available for

HONDA

KAWASAKI

SUZUKI

YAMAHA





LEOVINCE

# GP CORSA EVO



## MATTE CARBON

The **LeoVince GP CORSA EVO** silencers offer the perfect balance between look, performance and price for the 4-stroke motorcycles up to 500cc. Inspired by the **LeoVince** experience in MotoGP, **LeoVince** developed a full carbon silencer with matte finishing and high performance Technopolymer end cap. To enhance the silencer, an alloy **LeoVince** logo has been applied which highlights the Italian product design.

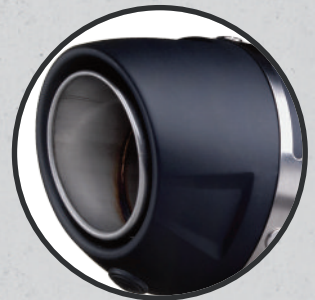

- ✓ Two layers pre-preg full carbon sleeve
- ✓ Matte finishing
- ✓ AISI 304 stainless steel fastening strap rubber damper
- ✓ High performance Technopolymer end cap

Available for

HONDA

KAWASAKI

SUZUKI

YAMAHA



e pass

LEOVINCE

# UNDERBODY



## UNDER-ENGINE, ABOVE THE LINES

The **LeoVince UNDERBODY** is designed to emphasize the structure of each motorbike. The **UNDERBODY** is positioned under the crankcase, with the exit directed towards the outside, to optimize the weight distribution and to make the best use of the vehicle's center of gravity.

- ✓ **AISI 304 stainless steel sleeve**
- ✓ **Full carbon end cap**
- ✓ **High temperature resistant packing (1,650 °F)**
- ✓ **Laser etched LeoVince logo**
- ✓ **Maintains the original weight distribution of the bike**

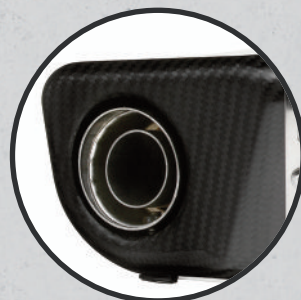

Available for

KAWASAKI

KTM

YAMAHA

**LeoVince**  
RIDE. DOMINATE. ROAR.





e pass

# LEOVINCE NERO



## JOIN THE DARK SIDE

Aggressive style and sharp lines. **LeoVince NERO** is the new muffler for motorbikes and maxi-scooters with a dark and modern look, the result of **LeoVince's** constant research of quality steels and exclusive processes.

- ✓ **AISI 304 stainless steel sleeve**
- ✓ **Full carbon end cap**
- ✓ **Metallic ceramic-based black paint**
- ✓ **Matte finishing**
- ✓ **Laser etched LeoVince logo**

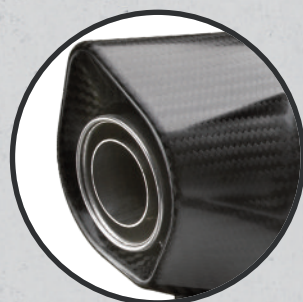

Available for

|        |         |        |          |     |       |         |         |
|--------|---------|--------|----------|-----|-------|---------|---------|
| BMW    | DUCATI  | HONDA  | KAWASAKI | KTM | KYMCO | PEUGEOT | PIAGGIO |
| SUZUKI | TRIUMPH | YAMAHA |          |     |       |         |         |

**LeoVince**  
RIDE. DOMINATE. ROAR.



e pass

LEOVINCE

# GRANTURISMO



## MAXISCOOTER TAILOR MADE

Named for an Italian sporting tradition, **LeoVince** has realized with the **GRANTURISMO** a new sporty, competitive and absolutely original product. The combination of silencer and collector Granturismo represents the perfect synthesis among innovative design, resistance and long-lasting durability.

- ✓ **AISI 304 stainless steel body and heat shield**
- ✓ **Titanium look**
- ✓ **Stainless steel bracket with rubber damper mounting**
- ✓ **Multi-chamber system with high temperature resistant packing (1,650 °F)**

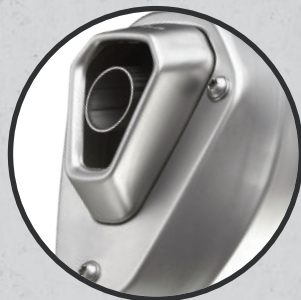

Available for

|        |        |          |       |     |         |         |        |
|--------|--------|----------|-------|-----|---------|---------|--------|
| GILERA | HONDA  | KAWASAKI | KYMCO | MBK | PEUGEOT | PIAGGIO | SUZUKI |
| VESPA  | YAMAHA |          |       |     |         |         |        |

**LeoVince**  
RIDE. DOMINATE. ROAR.





LEOVINCE

# GRANTURISMO BLACK EDITION



## SOUL AND BODY

The **GRANTURISMO BLACK EDITION** body is completely covered by a stainless steel heat shield painted with a matte black ceramic finishing: this ingenious solution, besides giving an exceptional look to the product, protects the silencer from the daily rigors of use and reduces overheating, while providing the motorbike with a performance increase.

- ✓ **AISI 304 stainless steel body and heat shield**
- ✓ **Matte black ceramic painting**
- ✓ **Stainless steel bracket with rubber damper mounting**
- ✓ **Multi-chamber system with high temperature resistant packing (1,650 °F)**
- ✓ **Laser etched LeoVince logo**



Available for

|        |        |          |       |     |         |         |        |
|--------|--------|----------|-------|-----|---------|---------|--------|
| GILERA | HONDA  | KAWASAKI | KYMCO | MBK | PEUGEOT | PIAGGIO | SUZUKI |
| VESPA  | YAMAHA |          |       |     |         |         |        |

**LeoVince**  
RIDE. DOMINATE. ROAR.



e pass

LEOVINCE

# HAND MADE TT



## DESIGN AND QUALITY FOR YOUR SCOOTER

Designed from the experience in the motorcycles' world, **LeoVince HAND MADE TT** is the top range of sporting exhaust systems which combines high performance and quality design at a competitive price level.

- ✓ **Steel expansion chamber with transparent paint finishing**
- ✓ **Stainless steel silencer with aluminum sleeve**
- ✓ **Hand made TIG weldings**
- ✓ **Roller weights and CVT springs included**
- ✓ **Designed to enhance 2-stroke engine performance**

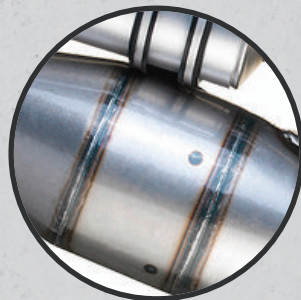

Available for

|         |         |          |         |        |        |       |          |
|---------|---------|----------|---------|--------|--------|-------|----------|
| APRILIA | CPI     | EXPLORER | GENERIC | GILERA | KEEWAY | KYMCO | MALAGUTI |
| MBK     | PEUGEOT | PIAGGIO  | QJ      | RIDE   | YAMAHA |       |          |

**LeoVince**  
RIDE. DOMINATE. ROAR.





LEOVINCE

# HAND MADE TT BLACK EDITION



## STEEL AND ALUMINIUM

The **HAND MADE TT BLACK EDITION** exhaust, CE approved, features an expansion made of 10/10 steel with an "open" double-chamber structure, combined with a round shaped silencer made of steel and painted with a matte black ceramic finishing. The kit also contains a set of springs and rollers to boost the CVT performance according to the features of the exhaust and engine for which it has been developed

- ✓ **Steel expansion chamber with transparent paint finishing**
- ✓ **Stainless steel silencer with aluminum sleeve**
- ✓ **Hand made TIG weldings**
- ✓ **Roller weights and CVT springs included**
- ✓ **Designed to enhance 2-stroke engine performance**
- ✓ **Matte black ceramic painting**

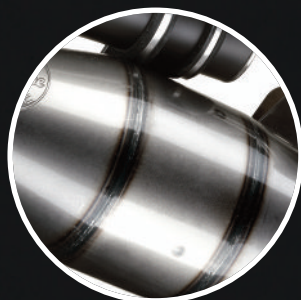

Available for

|         |         |          |         |        |        |       |          |
|---------|---------|----------|---------|--------|--------|-------|----------|
| APRILIA | CPI     | EXPLORER | GENERIC | GILERA | KEEWAY | KYMCO | MALAGUTI |
| MBK     | PEUGEOT | PIAGGIO  | QJ      | RIDE   | YAMAHA |       |          |

**LeoVince**  
RIDE. DOMINATE. ROAR.



LEOVINCE

# X-FIGHT



## ROAD AND OFF

For all 2-stroke 50cc engines destined for off-road and street, **LeoVince** developed the new **HAND MADE X-FIGHT**, an E-Approved system, perfect for anyone who wants to customize their bike with a new and aggressively-styled product.

- ✓ Steel expansion chamber with transparent paint finishing
- ✓ AISI 304 stainless steel repackable silencer
- ✓ Hand made TIG weldings
- ✓ Full carbon fastening strap
- ✓ Laser etched LeoVince logo



Available for

APRILIA

BETA

DERBI

GILERA

HM

MBK

RIEJU

YAMAHA

**LeoVince**  
RIDE. DOMINATE. ROAR.





LEOVINCE

# X-FIGHT BLACK EDITION



## HAND MADE STAINLESS STEEL

Hand Made, the **X-FIGHT BLACK EDITION** silencer is completely manufactured in stainless steel and TIG welded; the silencer features a matte black ceramic finishing for an even more refined look. The use of straps and rivets, combined to the oval shape, flattened at the top and the bottom side, resembles and is inspired by the **LeoVince** Off-Road exhausts. The silencer is anchored to the frame by a bracket in carbon fiber, a guarantee of maximum lightness and best structural resistance.

- ✓ **Steel expansion chamber with transparent paint finishing**
- ✓ **AISI 304 stainless steel repackable silencer**
- ✓ **Hand made TIG weldings**
- ✓ **Full carbon fastening strap**
- ✓ **Matte black ceramic painting**
- ✓ **Laser etched LeoVince logo**



Available for

APRILIA

BETA

DERBI

GILERA

HM

MBK

RIEJU

YAMAHA

**LeoVince**  
RIDE. DOMINATE. ROAR.

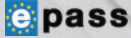

LEOVINCE

# LV ONE



## SBK HEART

The **LV ONE** silencer is oval shaped with flat upper and lower sections and is available in carbon fiber or stainless steel.

The end cap is made of high performance technopolymer: light-weight and with high resistant to mechanical and thermal stress.

- ✓ Full carbon & AISI 304 stainless steel
- ✓ High performance Technopolymer end cap
- ✓ Adjustable full carbon fastening strap
- ✓ High temperature resistant packing (1,650 °F)

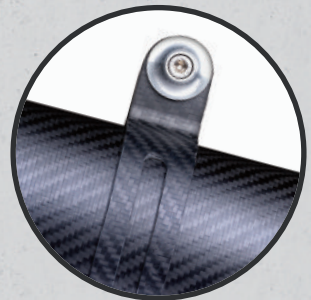

Available for

HONDA

KTM

YAMAHA

**Leovince**  
RIDE. DOMINATE. ROAR.





LEOVINCE

X3



## SON OF MUD

LeoVince has always been present in the Enduro world with its product, and the **LeoVince Enduro X3** silencers exploit the technology and the know-how acquired through the development of exhaust-systems for competition.

- ✓ Semi-direct chamber internal structure
- ✓ High resistance aluminum sleeve
- ✓ Full carbon fastening strap
- ✓ Laser etched LeoVince logo



Available for

BMW

KAWASAKI

KTM

SUZUKI

YAMAHA

**LeoVince**  
RIDE. DOMINATE. ROAR.



e pass

LEOVINCE

# SILVERTAIL K02

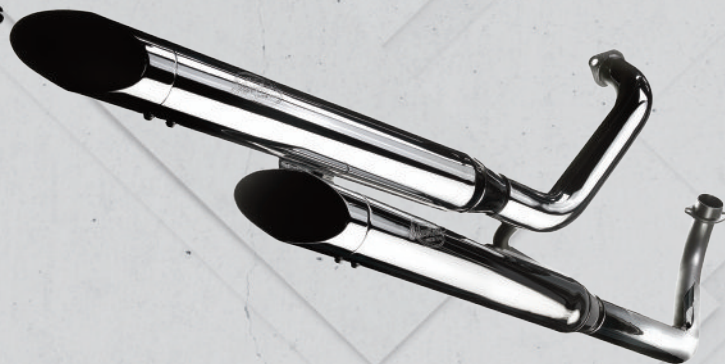

## STYLE AND PERFORMANCE

The exhausts are made of chromed steel and several of them also include the header pipes up to the cylinder flange. The kit also has a chrome heat shield casing cover, to avoid, in large cubic capacity motorcycles, bluing of the pipes. **SilverTail** brings in Europe the real American "metric cruisers" style.

- ✓ Fully chromed steel body
- ✓ Removable inner part of the muffler
- ✓ Chrome heat shield casing cover



Available for

HONDA

HYOSUNG

KAWASAKI

SUZUKI

YAMAHA

**LeoVince**  
RIDE. DOMINATE. ROAR.





e pass

LEOVINCE

# TOURING



## A GREAT CLASSIC

LeoVince TOURING is one of the most complete exhaust ranges for the motor scooter sector. Incorporating a futuristic design, it has remained practical thanks to the modern-styled plastic heat protection casing.

- ✓ Conical expansion structure
- ✓ Plastic heat protection casing
- ✓ Expansion body made of 10/10 steel
- ✓ High temperature resistant electrostatic painting treatment



Available for

|         |        |       |          |     |         |         |       |
|---------|--------|-------|----------|-----|---------|---------|-------|
| APRILIA | GILERA | KYMCO | MALAGUTI | MBK | PEUGEOT | PIAGGIO | VESPA |
| YAMAHA  |        |       |          |     |         |         |       |

**LeoVince**  
RIDE. DOMINATE. ROAR.

**NA23**

**Niccolò  
Antonelli**



**24**

**Tatsuki  
Suzuki**



**LeoVince**

RIDE. DOMINATE. ROAR.

OFFICIAL PARTNER

**Sic58**  
SQUADRA  
CORSE





SITO  
**SITO**



## TWIN CHAMBER

**SITO** is a line of replacement silencers very similar to the original products, but built with Sito materials and quality. They are identical in external appearance to the OEM system, while their internal construction was redesigned to improve performance.

- ✓ **Steel replacement exhaust with the renowned SITO quality**
- ✓ **High temperature resistant electrostatic painting treatment**
- ✓ **Plastic heat protection casing**



Available for

|         |          |         |          |        |          |         |          |
|---------|----------|---------|----------|--------|----------|---------|----------|
| APRILIA | BAOTIAN  | BENELLI | CPI      | DERBI  | EXPLORER | GENERIC | GILERA   |
| HONDA   | KEEWAY   | KYMCO   | MALAGUTI | MBK    | PEUGEOT  | PIAGGIO | QUINGQUI |
| QJ      | REX MOTO | RIDE    | ROOK     | SUKIDA | SUZUKI   | VESPA   | YAMAHA   |

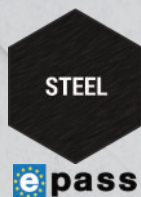

SITO

# SITOPLUS



## BETTER PERFORMANCE

**SITOPPLUS** for 2-stroke engine is an exhaust system line for best-selling motorcycles and scooters in Europe that, while looking like those originally fitted, are completely re-designed in the internal structure and guarantee a better performance to the engine, especially at low-medium RPMs

- ✓ **High performance steel replacement exhaust**
- ✓ **O.E. look**
- ✓ **PA66 nylon heat shield**
- ✓ **High temperature resistant electrostatic painting treatment**



Available for

|         |         |        |       |         |     |          |     |
|---------|---------|--------|-------|---------|-----|----------|-----|
| APRILIA | BETA    | GILERA | HONDA | ITALJET | LML | MALAGUTI | MBK |
| PEUGEOT | PIAGGIO | TOMOS  | VESPA | YAMAHA  |     |          |     |



LEOVINCE

# UNIVERSAL MUFFLER KIT



## CUSTOMIZE YOUR MOTORCYCLE

LeoVince has developed a special range of universal muffler kits dedicated to meet the needs of the best customizers but also of end users who wish to customize their own special.

The universal muffler kit, available in different lines, finishes and diameters, is supplied without manifold but including bracket and mounting hardware.

- ✓ Available in different diameters
- ✓ Bracket and mounting hardware included in the kit
- ✓ Manifold not supplied
- ✓ Provided with high temperature resistant LeoVince sticker

